FORT BUCHANAN MAP

How to get there...

This map is for orientation purposes only. It contains only the main roads on post and is not intended as a substitute for a detailed road map. Revised: February 2002.

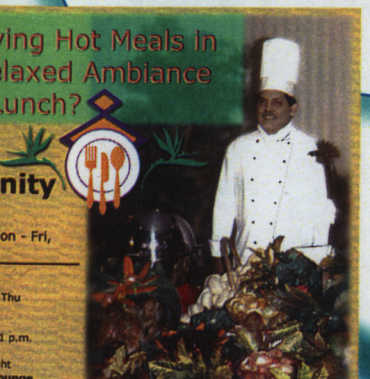

Follow the Numbers:

1. Golf Course Gate *(5 a.m. - 9:45 p.m.)*
2. Golf Course Club House, Bldg. 171
3. Rodríguez Health Clinic, Bldg. 21
4. Antilles Intermediate School, Bldg. 74
5. Auto Shop, Bldg. 159
6. Bowling Center, Bldg. 168
7. School Age Services, Bldg. 148
8. Physical Fitness Center, Bldg. 167
9. Welcome Center, Bldg. 152
   In processing facility:
   - Personnel Service Center
   - Official Travel Office • Vehicle Registration
   - Relocation Readiness Services
10. HQ 65th RSC, Bldg. 1307
11. Milpo, Bldg. 1303
12. NAF Civ. Personnel Center (CPAC), Bldg. 176
13. Fire Station, Bldg. 1321
14. Community Recreation Division
    CRD Admin. Office, Bldg. 1321-D
15. The WaterSpout, Aquatic Park, Bldg. 161
16. Provost Marshal Office, Bldg. 212
17. Chapel, Bldg. 183
18. USARSO Headquarters, Bldg. 390
19. Dental Clinic, Bldg. 312
20. Headquarters Garrison, Bldg. 399
    - Cable TV Office
    - APF Civilian Personnel Office
21. Gas Station, Bldg.1305
22. Child Development Center, Bldg. 348
23. Antilles Middle School, Bldg. 1081
24. Antilles High School, Bldg. 1062
25. Antilles Elementary School, Bldg. 1029
26. Post Office, Bldg. 1242
27. DCA Administrative Office, Bldg. 1018-C
28. Army Community Service, Bldg. 1019
29. Child & Youth Services Office, Bldg. 1020 A/B
30. Red Cross, Bldg. 1022-D
31. Middle School Program, Bldg. 1025
32. Family Housing Office, Bldgs. 1140/1141
33. Public Works, Bldg. 556
    Equipment Checkout
    Contracting Office
34. Central Issue Facility (CIF)
35. Bank *(Banco Popular)*, Bldg. 501
36. Post Library, Bldg. 518
37. Teen Center, Bldg. 519
38. Community Club, Bldg. 660
39. El Caney Lodge, Bldg. 677
40. Federal Credit Union, Bldg. 673
41. Class VI Store, Bldg. 613
42. AAFES/ PX, Bldg. 689
    - Commissary

Reference Telephones:

Medical	787-707-4911/792-7895
he WaterSpout	787-707-3550
unity Service	787-707-3804/3292
ency Relief	787-707-3310
	787-707-3972
ar (bank)	787-707-3900
ter	787-707-2695
	787-707-3905
ffice	787-707-2890/2889
Services Admin.	787-707-3932/3569
onnel (NAF)	787-707-3775
onnel (APF)	787-707-3230
Customer Svc.	787-707-2087
Club	787-707-3758/3535
Recreation	787-707-3301/3778
Officer	787-707-3323
	787-707-3856
	787-277-2040/2041/2042
enter	787-707-3244
School (Antilles)	787-792-6138
dge	787-707-3633/3634
Medical Room	9112
elf-help	787-707-3956
ork Order Desk	787-707-3971/3291
heckout	787-707-3734
ng	787-707-3256
	787-707-4911/792-7895
er & Sports Office	787-707-3767/3277
	787-792-4297
	787-707-3980
Appointments	787-707-2050
(Antilles)	787-792-6202
tion	787-707-3877/3511
School (Antilles)	787-792-5288
	787-707-3812/3461
l (ITR)	787-707-7620
l (Antilles)	787-707-3539
ing Sales	787-707-2063/792-8509
onnel	787-707-3714/3333
e	787-707-4911/792-7895
Reservations	787-707-3734
ge (AAFES/PX)	787-707-2066/792-7037
land (AAFES)	787-792-3751
	787-707-3390
Office	787-707-5731/5776
eadiness	787-707-3682/3697
	787-707-2819
	787-707-5153
ssistance	787-707-5145
(after 2:00 p.m.)	787-707-3826/3822
pairs (local)	8277
pairs (PRTC)	611
(Official)	787-707-3944/3915
	787-707-2536
tration	787-707-3241
nic	787-277-2038
	787-707-3787/3466

Above: An evening along the Cataño shore.

International Airport Luis Muñoz Marín

Location: Rt 26, Carolina, 787-791-4670. Proximity to Fort Buchanan, 8 miles. A taxi ride costs about $30 *(one way)*.

Car Rental

Thrifty Car Rental booth at AAFES/PX lobby, Bldg. 689, 787-793-3078. Cars are available at the PX parking lot.

Taxicabs

Major Taxi	Metro Taxi	Rochdale Taxi
787-723-2460	787-725-2870	787-721-1900

Metered taxis are calculated as follows:

- $1 initial charge
- 10¢ additional 1 1/3 mile
- 10¢ per 45 seconds waiting time
- 50¢ for each suitcase
- $1 for trunks or kennels
- $1 night fares
- $5 for reserved rides
- Charter taxis charge $20 per hour.

Roosevelt Roads Shuttle Bus and MAC Flights

Transportation Division, Bldg. 152.
Travel Specialist 787-707-3358.

Public Transportation

There is a public bus stop across the street from the installation's front gate that has several routes.

The "públicos" (yellow plates) are privately owned vehicles which transport people from one town to another, or from one place to another along a regular route. They will stop anywhere in between to leave or pick-up passengers, and are cheaper than taxis. They do not operate at night.

Cover photos; top : Beach view along Luquillo; *center:* Luquillo coastline; *below:* El Morro Castle, San Juan, Puerto Rico.

Welcome to Fort Buchanan

Whether you are visiting for the first time or a return visitor, we hope your stay is enjoyable. In this handout you will find some of the most requested information about the installation.

For more information, visit Relocation Readiness Office, Bldg. 152, *(the Welcome Center)* Mon - Fri, 7 a.m. - 4 p.m. or call 787-707-3682/3697 or ACS Office, Bldg. 1019, Buchanan Heights, 787-707-3804/3948.

Let us help with your leisure travel needs...
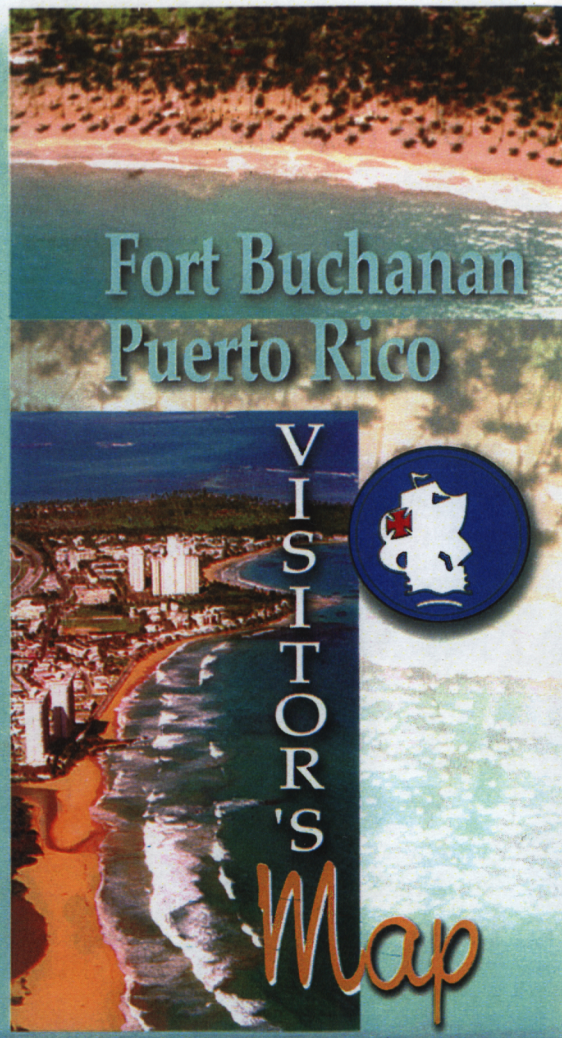
Information • Ticketing & Registration
AAFES & Commissary Complex, Bldg. 689
787-707-7620 • Fax 787-707-7605